

# ATTACHMENT C

## ATTACHMENT C

### SHADOW DIAGRAMS

**1-15/1A COULSON STREET ERSKINEVILLE**



# ATTACHMENT C

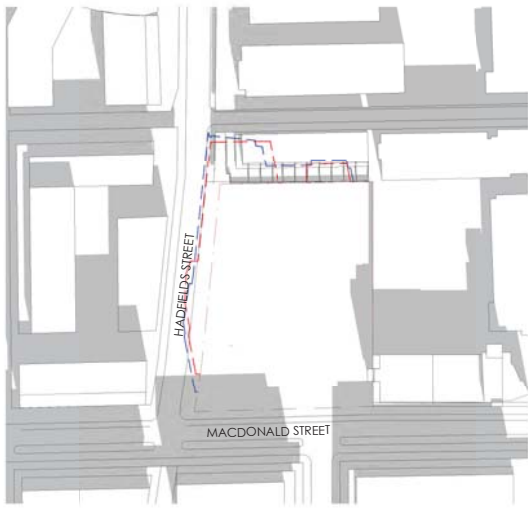

21 JUNE - 12PM

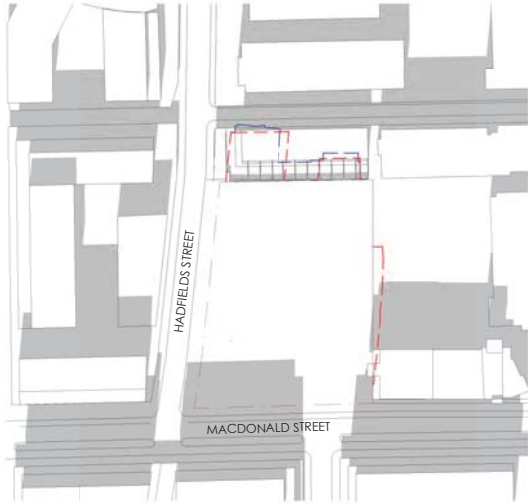

21 JUNE - 11AM

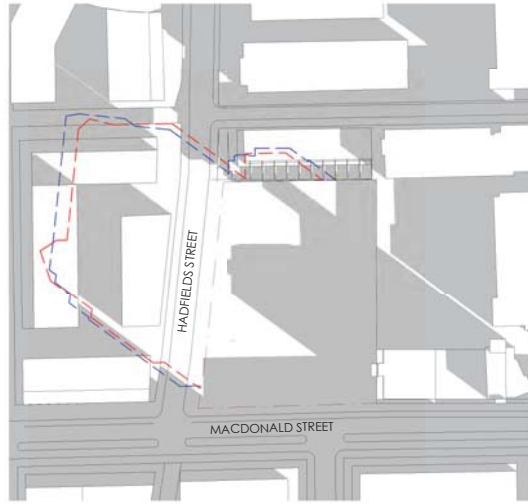

21 JUNE - 3PM

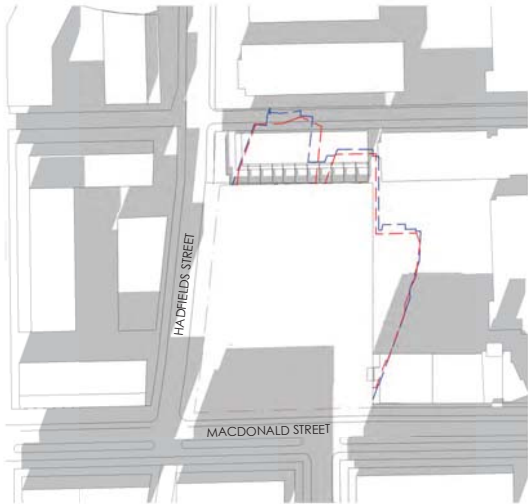

21 JUNE - 10AM

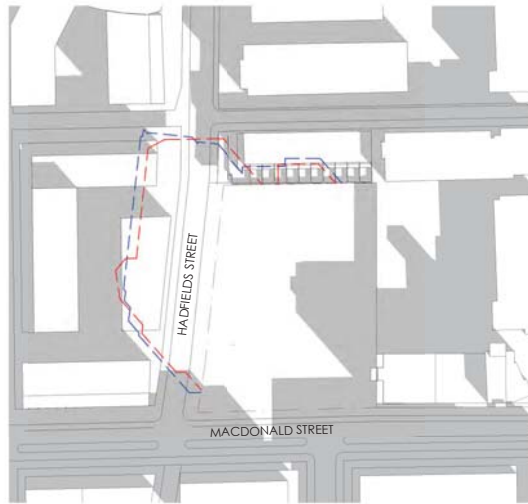

21 JUNE - 2PM

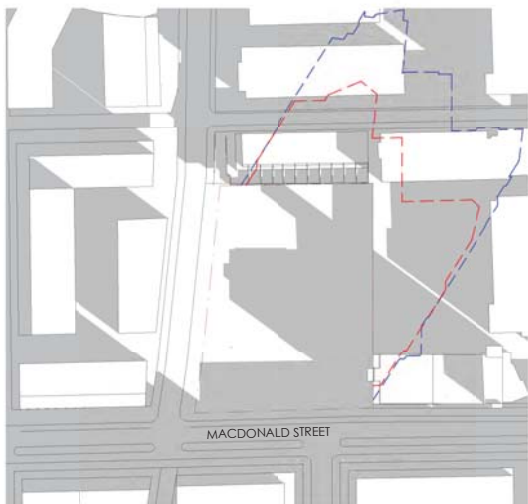

21 JUNE - 9AM

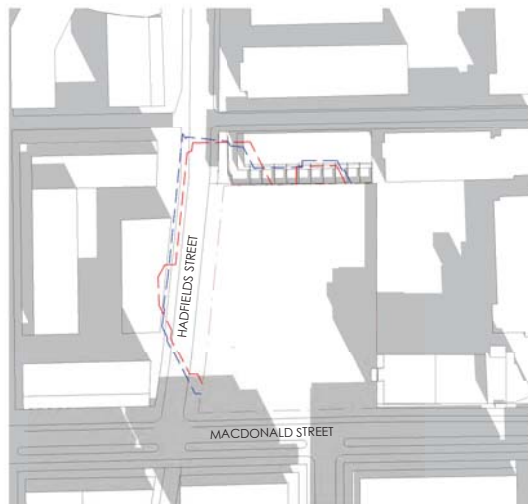

21 JUNE - 1PM

SHADOW  
 PROPOSED SHADOW OUTLINE  
 DCP SHADOW OUTLINE

Rev	Revision Description	CHK	DATE
D	ISSUED FOR EXAMINATION	TB	09/06/2015
C	DRAWING CONSULTANT COORD	TB	13/06/2015

DON'T SCALE from this drawing. Use given dimensions only.  
 All dimensions are to be referred to the shop drawings or fabrication. Any discrepancies are to be referred to the Architect/Engineer/Designer prior to commencement of work.

Client

**Ablin Erskineville Pty Ltd**



**OneA Erskineville**

1A Coulson Street Erskineville

**KANFINCH**  
 Kern Finch Group Pty Ltd, 50 Carrington St Sydney NSW 2000  
 Sydney NSW Australia  
 Telephone: +61 2 9231 2000  
 Facsimile: +61 2 9231 2001  
 Email: info@kanfinch.com.au  
**BREAKSPEAR ARCHITECTS**  
 BREAKSPEAR ARCHITECTS PTY LTD, ACN 621 670 991  
 11 VICTORIA PARADE, MANLY NSW 2095 T: 0421 661 146

Drawing  
**Shadow Studies**

Drawing No.  
**DA6.01**

Revision  
**D**

Project No.  
**6484**

Scales  
 1:1000 @ A1

Drawn  
 ME

Checked  
 TB

# ATTACHMENT C

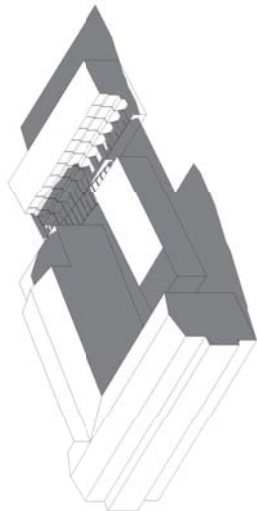

DCP 10.30

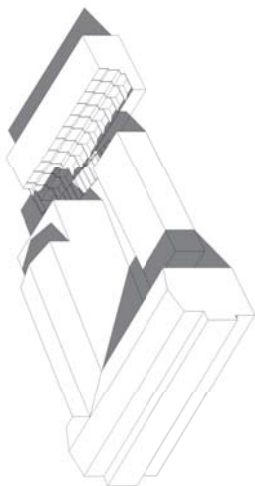

DCP 12.30

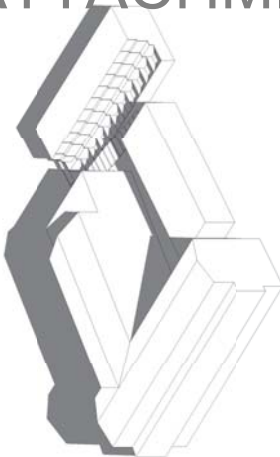

DCP 14.30

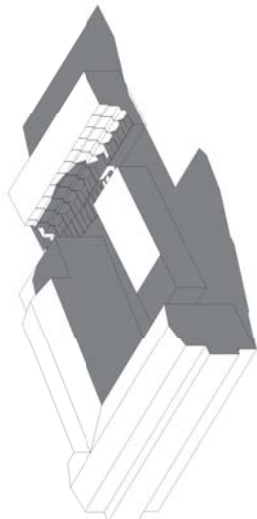

DCP 10.00

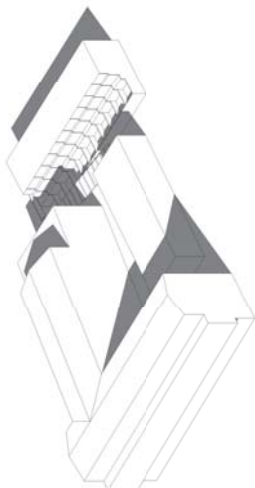

DCP 12.00

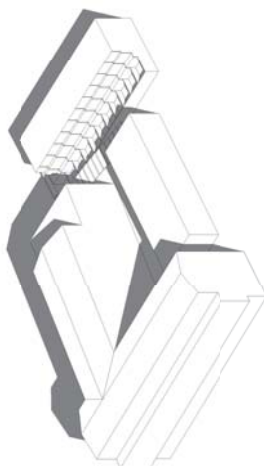

DCP 14.00

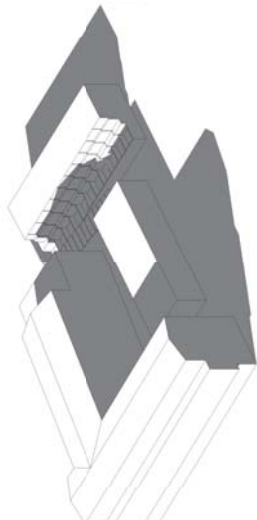

DCP 9.30

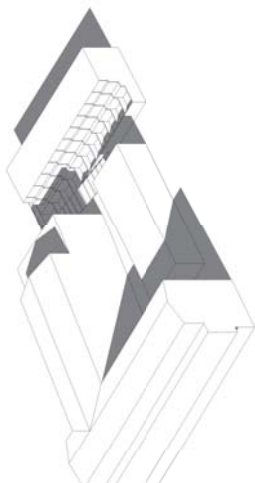

DCP 11.30

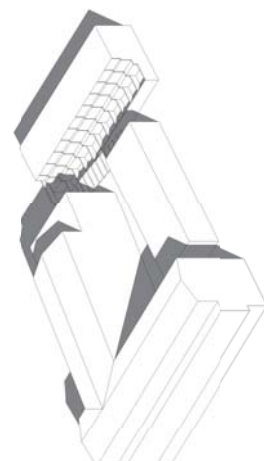

DCP 13.30

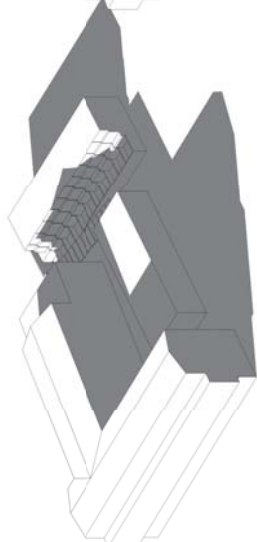

DCP 9.00

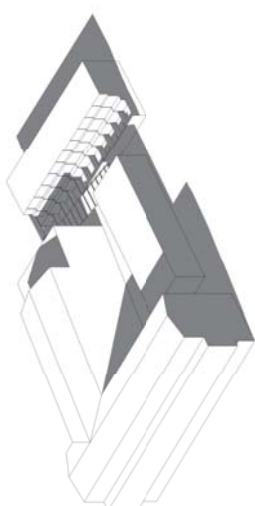

DCP 11.00

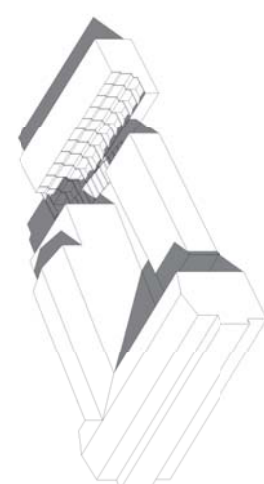

DCP 13.00

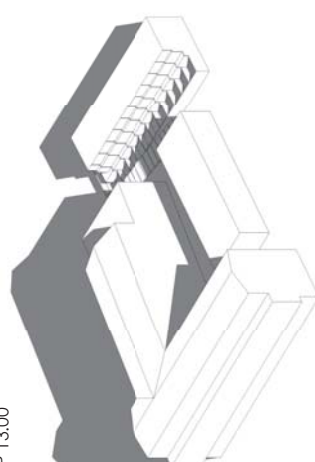

DCP 15.00

## SUN STUDY OF DCP ENVELOPE ON SOUTHERN NEIGHBOUR

JUNE 21 9AM - 3PM

MIN 2 HOURS OF SUNLIGHT TO FACADE WINDOWS IS NOT ACHIEVED FOR ALL SOUTHERN NEIGHBOUR DWELINGS.

NOTE: DCP ENVELOPE IS MODELLED WITHOUT AN ATTIC SPACE.

Rev	Revision Description	CHK	DATE
D	ISSUED FOR DA SUBMISSION	TB	09/06/2015
G	DA CONSULTANT CO-ORD	TB	13/05/2015
A	ISSUED FOR PRELIM	TB	18/02/2015

DO NOT SCALE from this drawing. Use given dimensions only.  
 This drawing is for informational purposes only. It is not to be used for construction or fabrication. Any dimensions shown are to be referred to the shop drawings.  
 Architect/Engineer/Designer prior to commencement of work.

Client  
**Ablin Erskineville Pty Ltd**  
 1A Coulson Street Erskineville

Project  
**OneA Erskineville**

Drawing  
**Shadow Studies DCP Envelope**  
 Drawing No. **DA6.02**  
 Revision **D**  
 Project No. **6484**

Scale  
 @ A1  
 Drawn  
 ME  
 Checked  
 TB  
 19/09/15 14:00:03 PL/DM

KANFINCH  
 Kern Finch Group Pty Ltd, 50 Carrington St Sydney NSW 2000  
 Telephone: 02 9550 6600  
 Facsimile: 02 9550 6601  
 Website: www.kanfinch.com.au  
 Number of Architects: Stephen Jamieson NSWARS Reg No 5108

BREAKSPEAR ARCHITECTS  
 BREAKSPEAR ARCHITECTS PTY LTD. ACN 621 670 991  
 11 VICTORIA PARADE, MANLY NSW 2095 T: 0421 661 166



# ATTACHMENT C

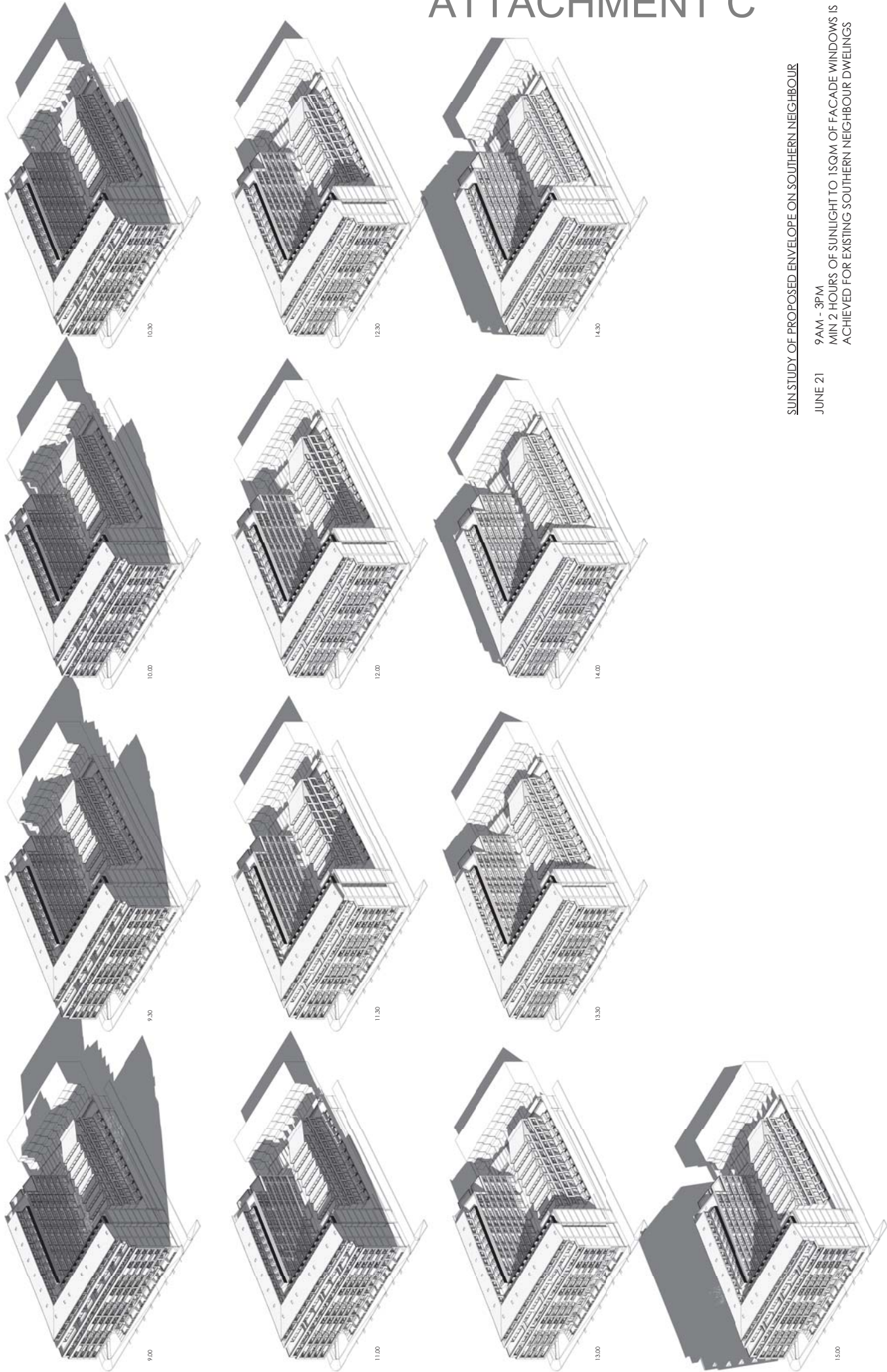

**SUN STUDY OF PROPOSED ENVELOPE ON SOUTHERN NEIGHBOUR**

JUNE 21 9 AM - 3 PM  
 MIN 2 HOURS OF SUNLIGHT TO 1SQM OF FACADE WINDOWS IS  
 ACHIEVED FOR EXISTING SOUTHERN NEIGHBOUR DWELINGS

Rev	Revision Description	CHK	DWG
D	ISSUED FOR DA SUBMISSION	TB	09/06/2015
C	DA CONSULTANT CO-ORD	TB	13/05/2015
B	ISSUED FOR PRELIM	TB	18/02/2015
A	ISSUED FOR PRELIM	TB	18/02/2015

Architect/Engineer/Designer prior to commencement of work

Client  
**Ablin Erskineville Pty Ltd**

Project  
**OneA Erskineville**  
 1A Coulson Street Erskineville

Drawing  
**KANFINCH**  
 Kern Finch Group Pty Ltd, 50 Carrington St Sydney NSW 2000  
 National Office: 1300 659 659  
 Number of Architects: Stephen Jamison NSWARS Reg No 5108  
**BREAKSPEAR ARCHITECTS**  
 BREAKSPEAR ARCHITECTS PTY LTD, ACN 621 870 991  
 11 VICTORIA PARADE, MANLY NSW 2095 T: 0421 661 166

Shadow Studies Proposed Envelope

Drawing No. DA6.03  
 Revision D  
 Project No. 6484

Drawn: JW  
 Checked: TB

Scales @ A1



# ATTACHMENT C

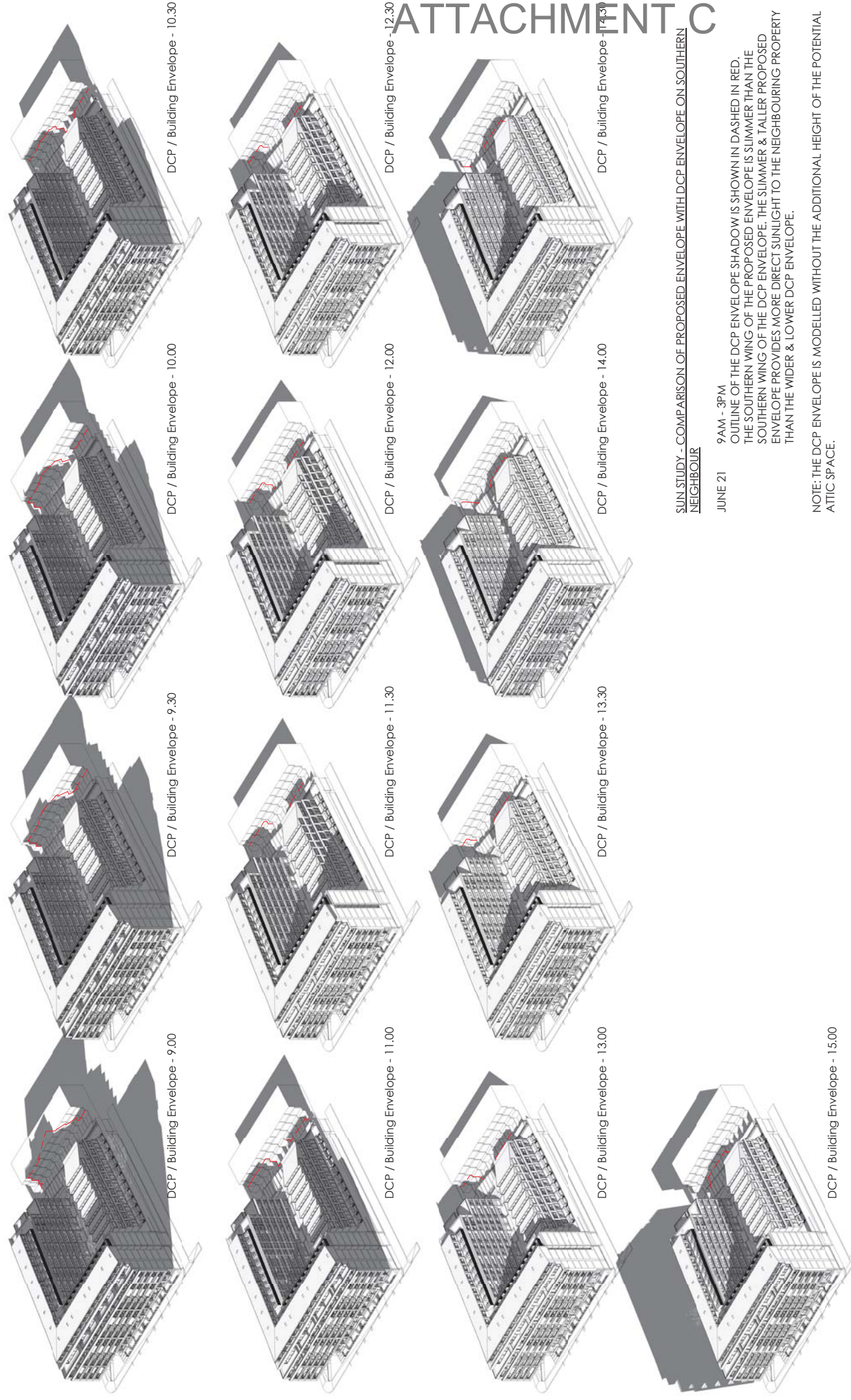

## SUN STUDY - COMPARISON OF PROPOSED ENVELOPE WITH DCP ENVELOPE ON SOUTHERN NEIGHBOUR

JUNE 21 9 AM - 3 PM  
 OUTLINE OF THE DCP ENVELOPE SHADOW IS SHOWN IN DASHED IN RED.  
 THE SOUTHERN WING OF THE PROPOSED ENVELOPE IS SLIMMER THAN THE SOUTHERN WING OF THE DCP ENVELOPE. THE SLIMMER & TALLER PROPOSED ENVELOPE PROVIDES MORE DIRECT SUNLIGHT TO THE NEIGHBOURING PROPERTY THAN THE WIDER & LOWER DCP ENVELOPE.

NOTE: THE DCP ENVELOPE IS MODELLED WITHOUT THE ADDITIONAL HEIGHT OF THE POTENTIAL ATTIC SPACE.

D	ISSUED FOR DA SUBMISSION	TB	09/06/2015
C	DA CONSULTANT CO-ORD	TB	13/05/2015
A	ISSUED FOR PRELDA	TB	18/02/2015
Rev	Revision Description	Chn	DWB

DO NOT SCALE from this drawing. Use given dimensions only.  
 The accuracy of shop drawings or fabrication. Any discrepancies are to be referred to the Architect/Engineer/Designer prior to commencement of work.

Client  
**Ablin Erskineville Pty Ltd**  
 1A Coulson Street Erskineville

Project  
**OneA Erskineville**

Drawing No.  
**DA6.04**  
 Revision  
**D**

Drawing  
 JUN

Checked  
 TB

Project No.  
**6484**

1:800 @A1  
 55888

**KANNFINCH**  
 Kann Finch Group Pty Ltd, 50 Carrington St Sydney NSW 2000  
 Nominated Architect: Stephen Jamieson NSW ARB Reg No 5108

**BREAKSPEAR ARCHITECTS**  
 BREAKSPEAR ARCHITECTS PTY LTD, ACN 601 670 991  
 11 VICTORIA PARADE, MANLY NSW 2095 T: 0421 681 186